

CERTIFICATE OF LOCATION OF GOVERNMENT CORNER

Northeast Corner of Section **22** , Township **108** , Range **41** 5th P.M.

STATE OF MINNESOTA, County of Murray.

Statement: Aug. 22, 1989 - Found Brass Rod in old concrete pavement.

SKETCH OF REFERENCE TIES

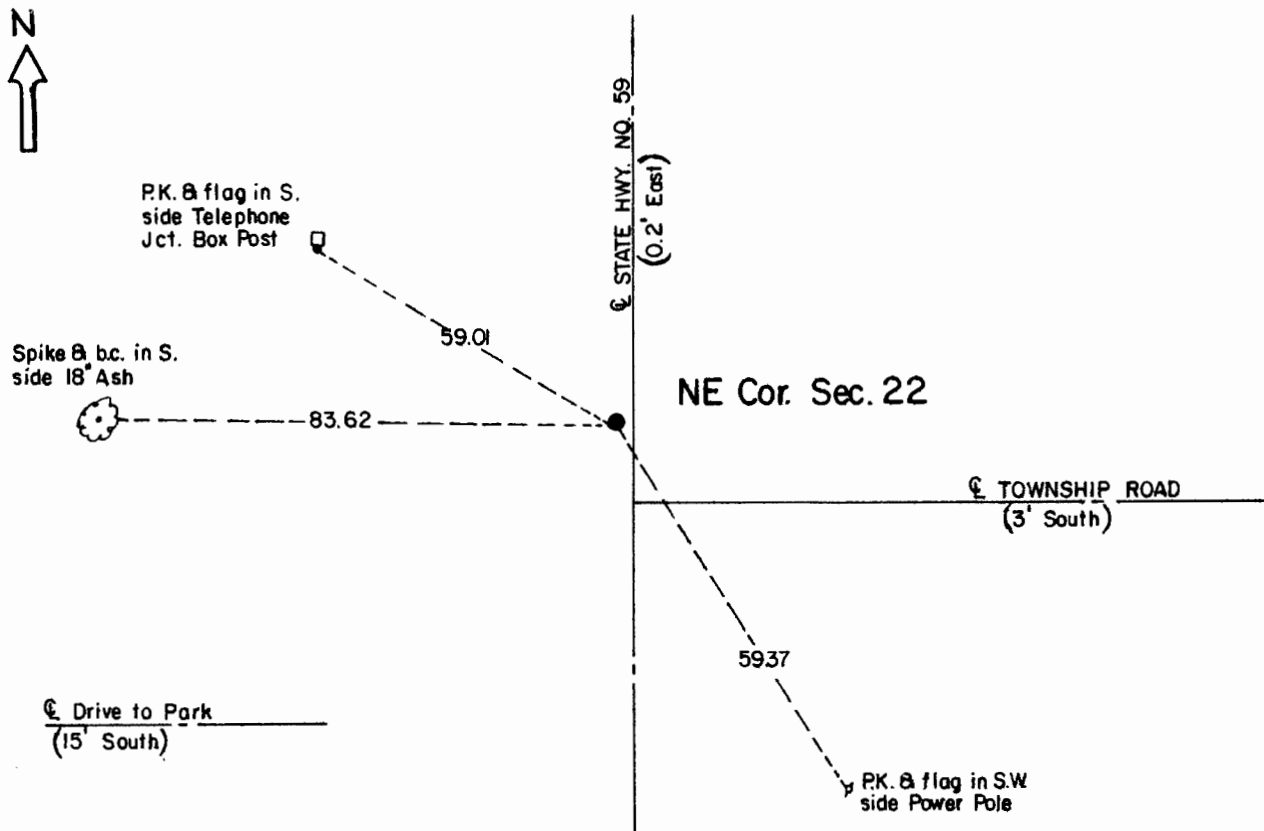

Statement of evidence relative to this corner location is on the back of page.

I hereby certify that this document and the data contained herein was prepared by me or under my direct supervision and that I am a duly Registered Land Surveyor under the laws of the State of Minnesota.

Duane A. Bonnema Nov 6, 1989
 Duane A. Bonnema Date

Minnesota Registration No. 14895

OFFICE OF THE COUNTY RECORDER
 COUNTY OF MURRAY **NOV 15 1989**

I hereby certify that this document was filed in the County Recorder's office at ____ M. on the ____ day of _____ A.D., 19 ____

County Recorder *James V. Johnson*

By _____, Deputy
 DOCUMENT NO. _____

Northeast Cor. Sec. 22 T108N-R41W

Statement:

- September 1861 Original Government Land Office Surveyor L. G. M. Fletcher records in his field notes, " Set post in mound with trench pits and a charred stake."*
- 1932 The Minnesota Highway records in their field notes during construction of Highway 59, "Section Corner ... Brass Plug In place ... point of rock", and they further note that the "rock" is located 0.4 feet North and 0.2 feet East of the Pl.*
- Aug. 22, 1989 Duane A. Bonnema, L.S. Reg. No. 14895, removed 4 inches of asphalt pavement and found the 3/4 inch brass rod which was drilled into the pavement by the Minnesota Department of Transportation in 1931 directly above the "point of rock". Further excavation is hampered by the concrete road surface which contains an abundance of steel reinforcing rod.*